

ELEVATION

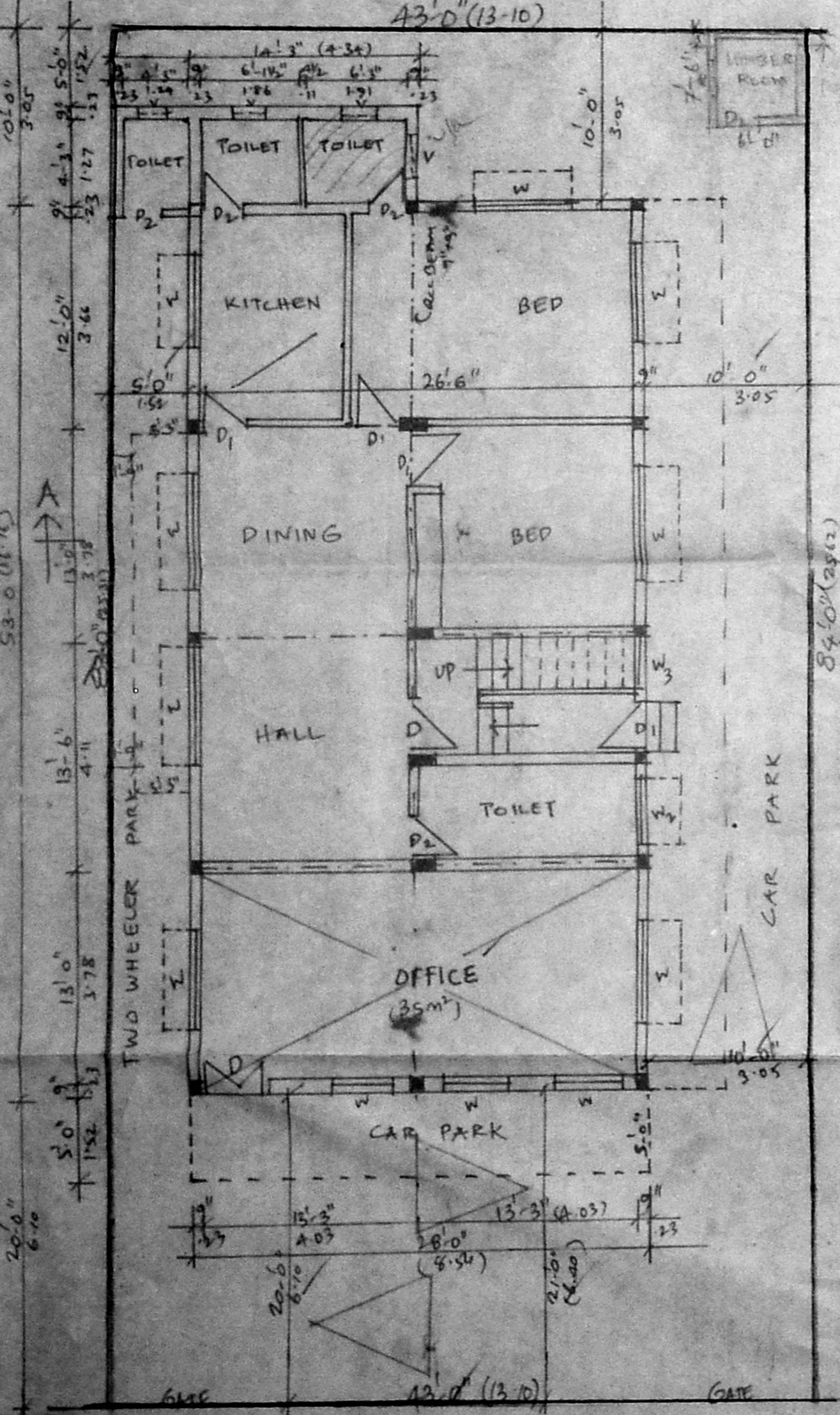

SITE PLAN CUM GROUND FLOOR PLAN (EXISTING)

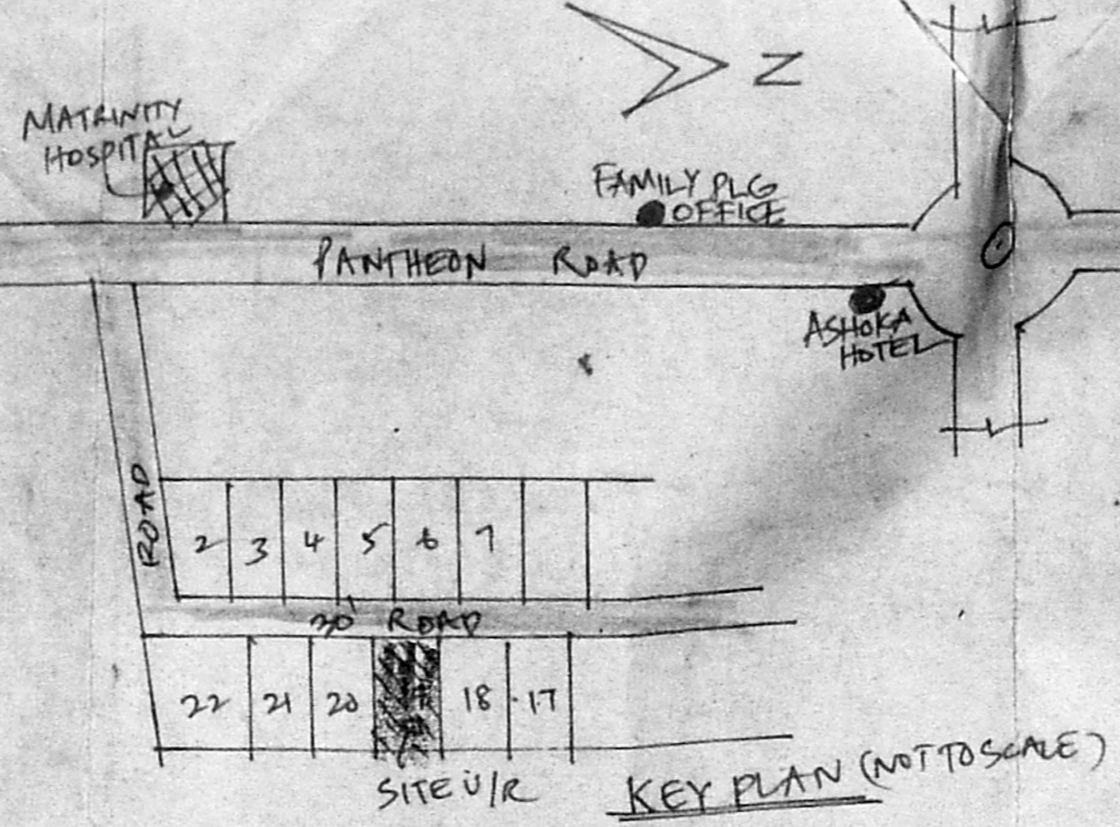
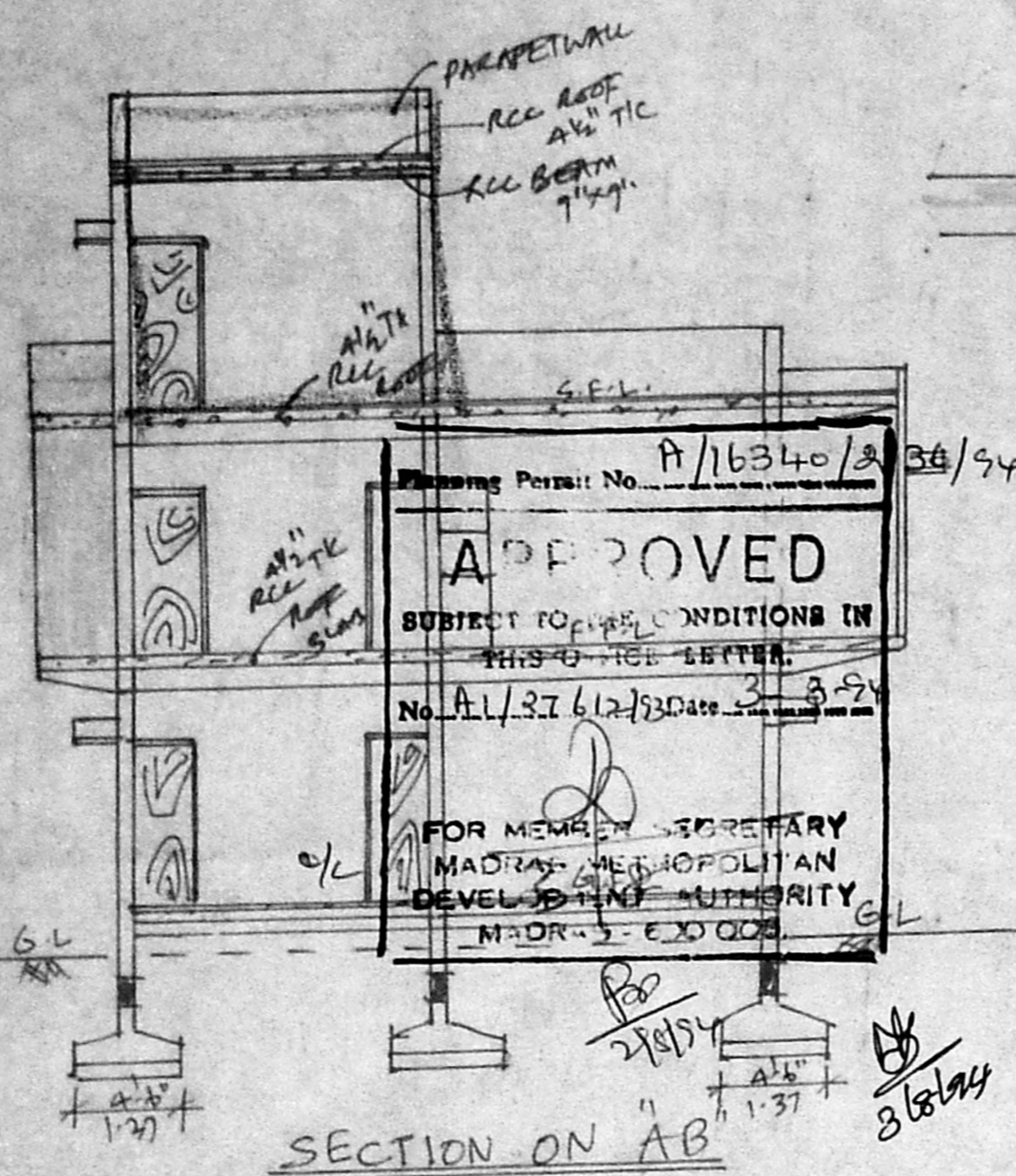
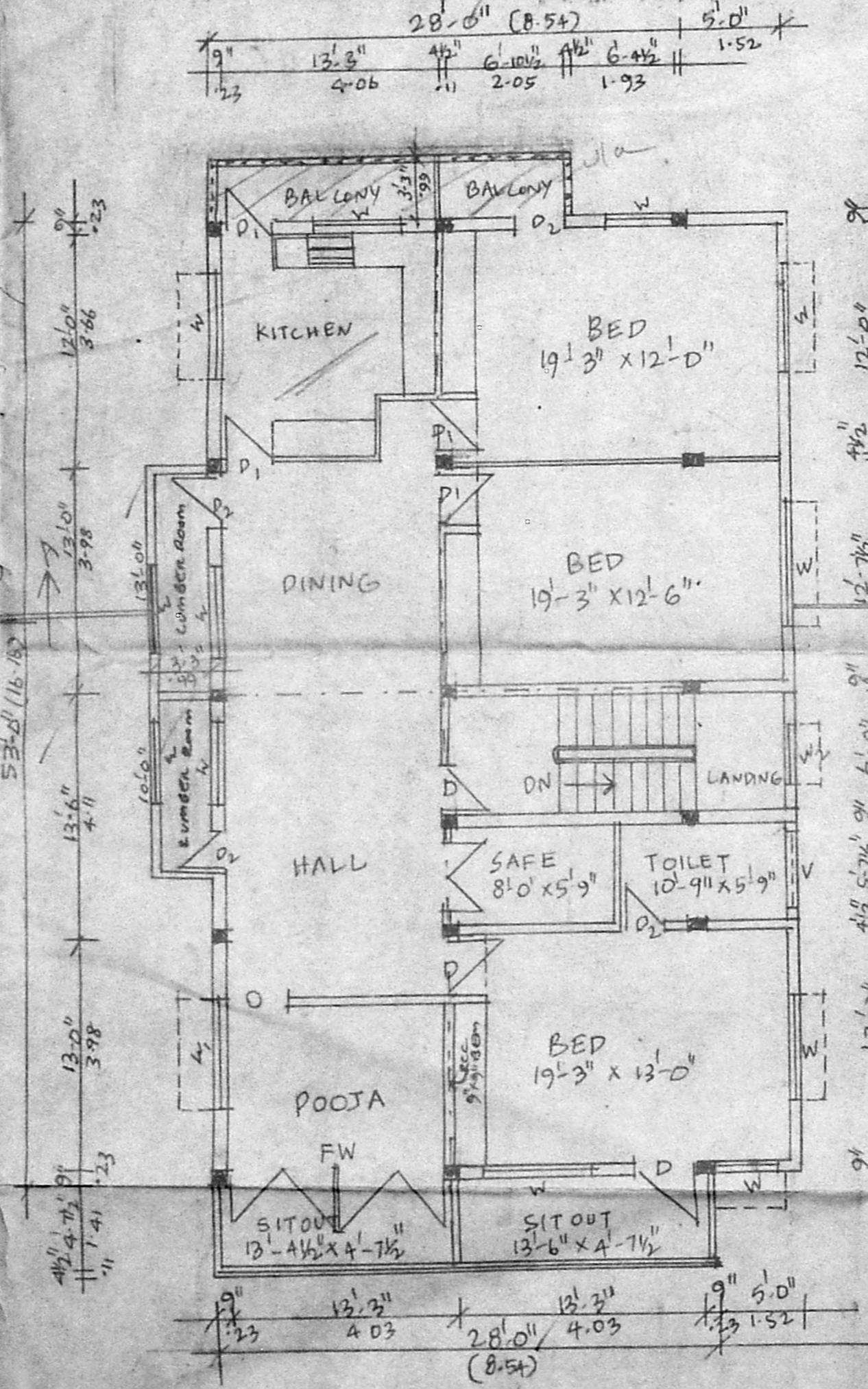

FIRST FLOOR PLAN (EXISTING)

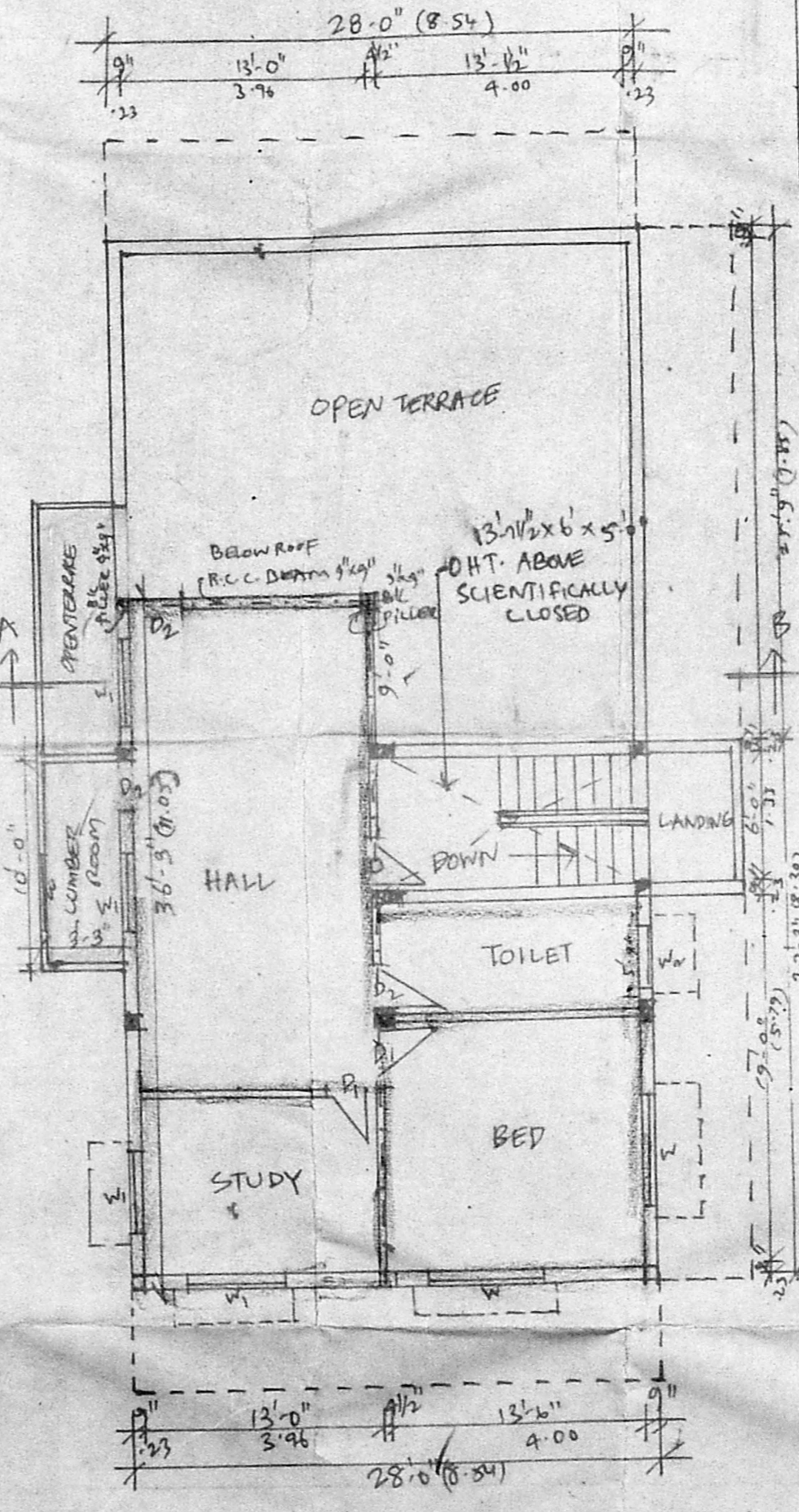

PROPOSED SECOND FLOOR PLAN

PROPOSED ADDITIONAL  
CONSTRUCTION (2ND FLOOR) IN  
PLOT NO. 19/5 SRI RANGAM AVENUE  
DOOR NO. 18/53, PANTHEON ROAD  
AT R.S. NO. 1615/4 OF EGMORE  
MADRAS. SCALE: 1" = 8'-0" (1:100)

A/27612/93.  
R. plan.  
A/7.

SCHEDULE OF JOINERY

D	TEAK WOOD SFL DOOR	6'-0" x 7'-0"
D <sub>1</sub>	TEAK WOOD DOOR	3'-3" x 7'-0"
D <sub>2</sub>	" " "	2'-6" x 7'-0"
W	TEAK WOOD WINDOW	6'-0" x 4'-6"
W <sub>1</sub>	" " "	5'-0" x 4'-6"
W <sub>2</sub>	" " "	4'-0" x 3'-0"
W <sub>3</sub>	" " "	3'-0" x 3'-0"
W <sub>4</sub>	" " "	6'-0" x 4'-0"
V	TEAK WOOD VENTILATOR	4'-0" x 2'-0"
V <sub>1</sub>	" " "	3'-0" x 2'-0"
V <sub>2</sub>	" " "	2'-0" x 2'-0"

COLOUR INDEX

- PROPOSED
- ROAD
- SITE BOUNDARY
- EXISTING
- TO BE REMOVED

PLOT EXTENT 3610 Sq. feet  
(or) 335m<sup>2</sup>  
EX. G.F. AREA :- 14AM  
EX. FF AREA :- 188M<sup>2</sup>  
PROPOSED S.F. AREA :- 90M<sup>2</sup>

S. Chandra  
OWNER

T. G. KRISHNAMURTHY RAO  
CIVIL ENGINEER  
CLASS. LICENCED SURVEYOR 370  
CORPORATION OF MADRAS  
C-10, SAMBATH AVENUE  
11/2, LAKEVIEW ROAD, MADRAS.  
LICENCED SURVEYOR